

As most of you have seen the VMS boards that have been indicating a pending Wharf Rd & Sparrows Point Blvd closure/detour we wanted to provide a quick update to the operations teams here at Tradepoint. Please find the attached traffic notices that impact the flow of traffic coming into the site.

- SHA bridge work will close the north bound wharf rd. as indicated on the map. Southern Wharf rd access from north point to B-gate and the new scales will remain in place.
- East/West extension of Tradepoint Ave. is completed & open for additional ingress/egress for fulfillment centers.
- Sparrows Point Blvd. lane shifts will be from Tradepoint ave. north through the SHA bridge project.
- Sparrows Point Blvd closure will ONLY be south of Tradepoint Avenue to accommodate realignment of the roadway.

MDOT/MTA is working through potential minor delays with the LocalLink 63 but don't anticipate any interruption of service.

Please don't hesitate to reach out with any additional questions or concerns.

Chad Waskey, CPM Candidate
Director of Property Management

TRADEPOINT ATLANTIC
1600 Sparrows Point Boulevard
Baltimore, Maryland 21219
C 443.865.3722

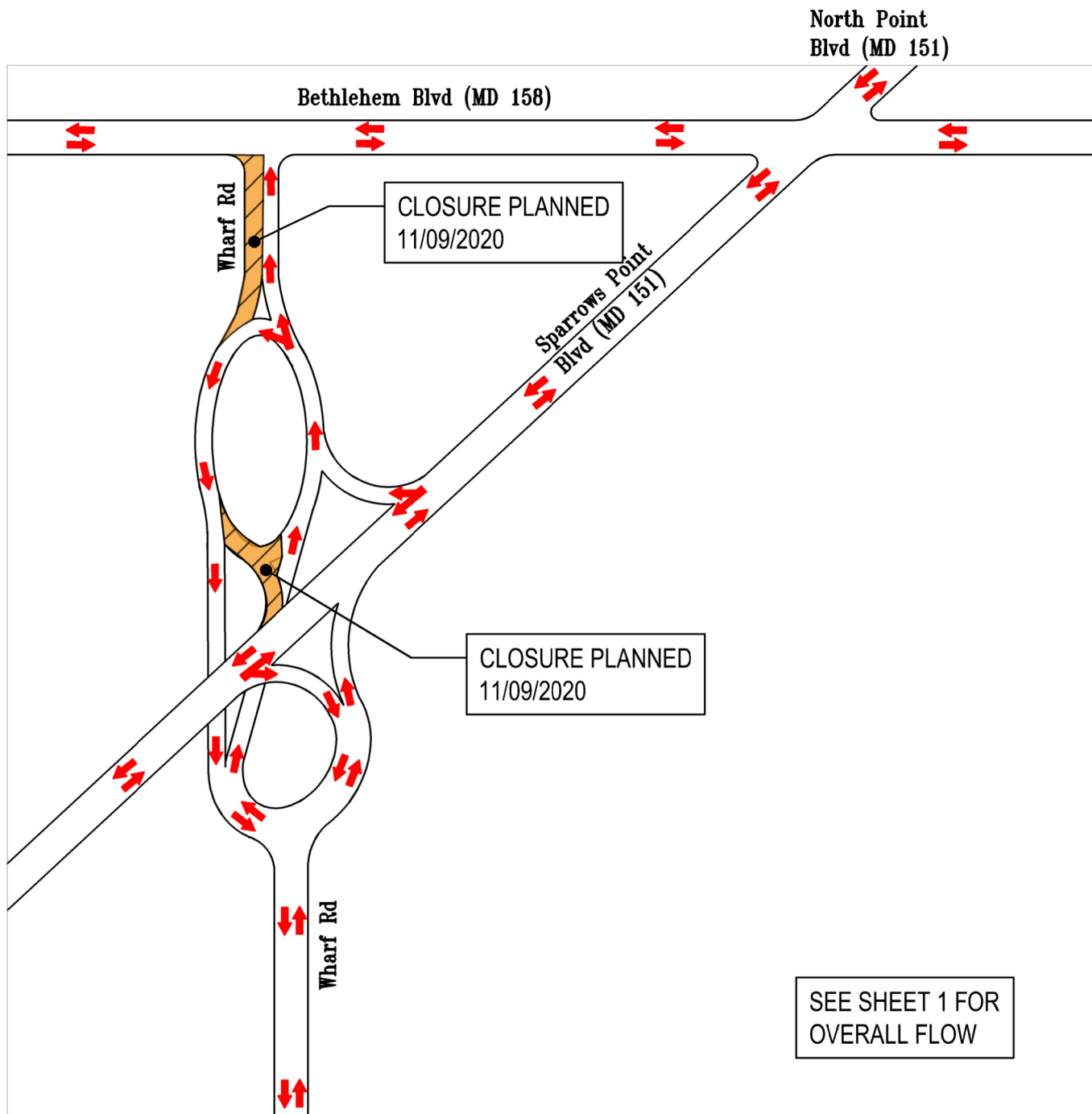

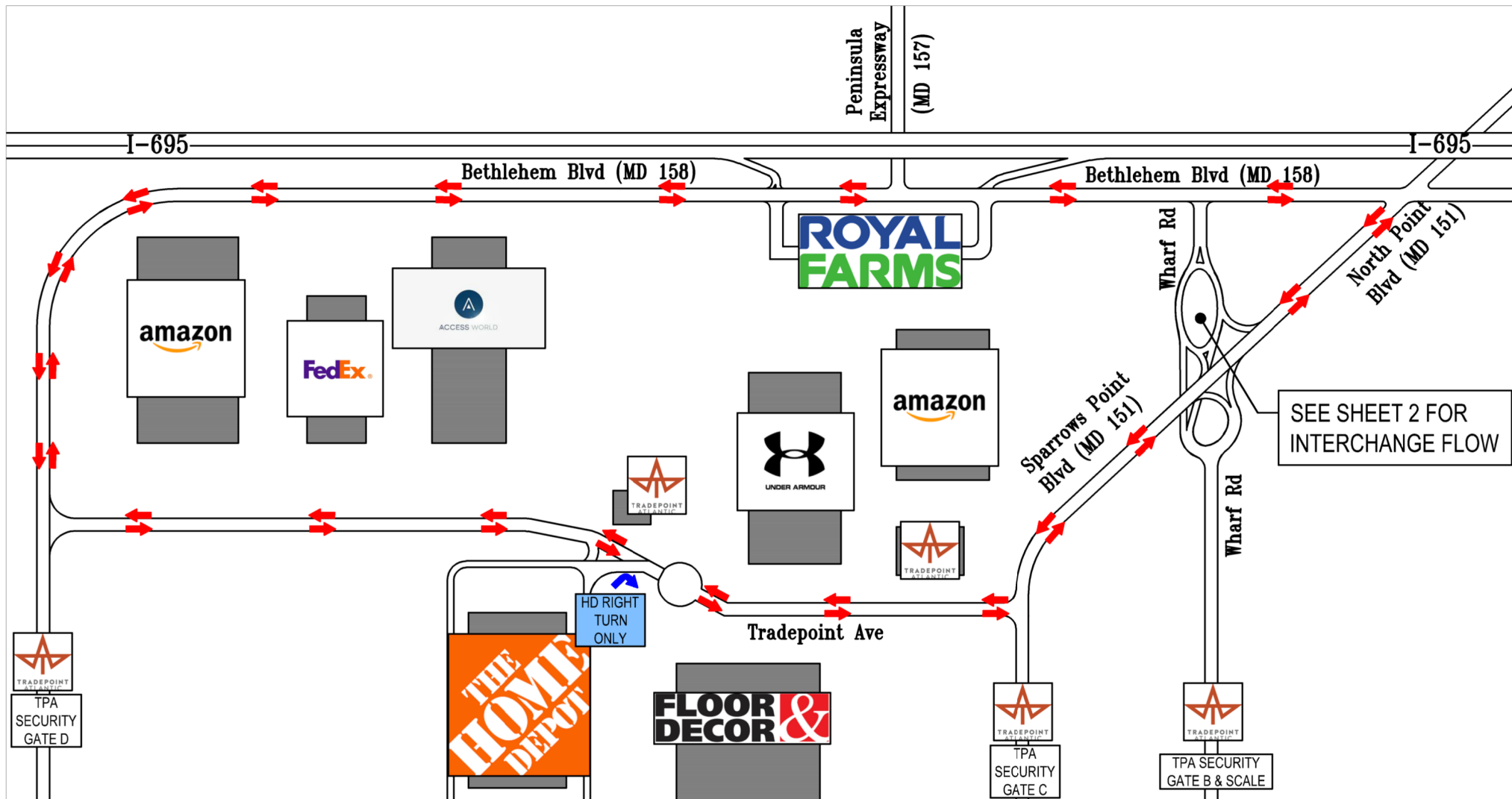

SHA BRIDGE WORK TRAFFIC IMPACTS **SHEET 1**



DRAWING NOT TO SCALE